

PROPOSED FLATS AT NO. 31
 UNNAMALAI AMMAL STREET
 T. NAGAR, MADRAS-600 017.
 OLD T.S NO 4699, PRESENT T.S NO 7909
 NORTH THIYAGARAYA NAGAR.
 CORPORATION DIVISION NO. 121.
 BLOCK NO. 106.

LEGEND
 PROPOSED SHOWN THUS [Symbol]
 BOUNDARY SHOWN THUS [Symbol]
 ROAD SHOWN THUS [Symbol]

SPECIFICATIONS
 1. PCC 1:5:10 - UNDER FOUNDATION
 2. PCC 1:4:8 - UNDER PLINTH
 3. BRICK WORK - 3" WALL IN CM 1:6
 4" WALL IN CM 1:4
 4. RCC - 1:2:4 (M 15 GRADE)
 5. PLASTERING - ON WALLS CM 1:6
 ON CEILING CM 1:3
 6. FLOORING - GREY MOSAIC FLOORING IN ALL PLACES
 7. WOOD WORK - COUNTRY WOOD EXCEPT D.

AREA STATEMENT
 PLOT AREA 754.1 SFT. 710.15 SQ.M
 GROUND FLOOR 2698 SFT. 250.65 SQ.M
 FIRST FLOOR 2922.10 SFT. 271.53 SQ.M
 SECOND FLOOR 2922.10 SFT. 271.53 SQ.M
 THIRD FLOOR 2922.10 SFT. 271.53 SQ.M
 TOTAL AREA 11406.10 SFT. 1008.24 SQ.M
 (FOR GROUND, FIRST SECOND, THIRD)

SCALE 1" = 8'-0" (1:100)

SCHEDULE OF JOINERY.

REF	DESCRIPTION	SIZE	FEET	MILLIMETRES
1	D ₁ DOOR TEAK WOOD	3'-0" x 7'-0"	1000 x 2134	
2	D ₂ DOOR COUNTRY WOOD	3'-0" x 7'-0"	310 x 2134	
3	D ₃ DOOR	2'-0" x 7'-0"	702 x 2134	
4	F.W. FRENCH WINDOW	8'-0" x 2'-0"	2438 x 1381	
5	D ₃ DOOR	2'-0" x 7'-0"	609 x 2134	
6	W ₁ WINDOW	5'-0" x 4'-0"	1524 x 1219	
7	W ₂ WINDOW	4'-0" x 4'-0"	1219 x 1219	
8	W ₃ WINDOW	3'-0" x 4'-0"	914 x 1219	
9	W ₄ WINDOW	4'-0" x 3'-0"	1219 x 914	
10	V ₁ VENTILATOR	3'-0" x 2'-0"	914 x 609	
11	O ₂ OPENING	3'-0" x 7'-0"	914 x 2134	

OWNER
 Dr. M.S. VENUGOPAL P.R.D. M.B.E.
 LICENSED SURVEYOR, CLASS 'A', No. 17
 CORPORATION OF MADRAS
 142, 1st Floor, Habibullah Road
 T. Nagar Madras-17

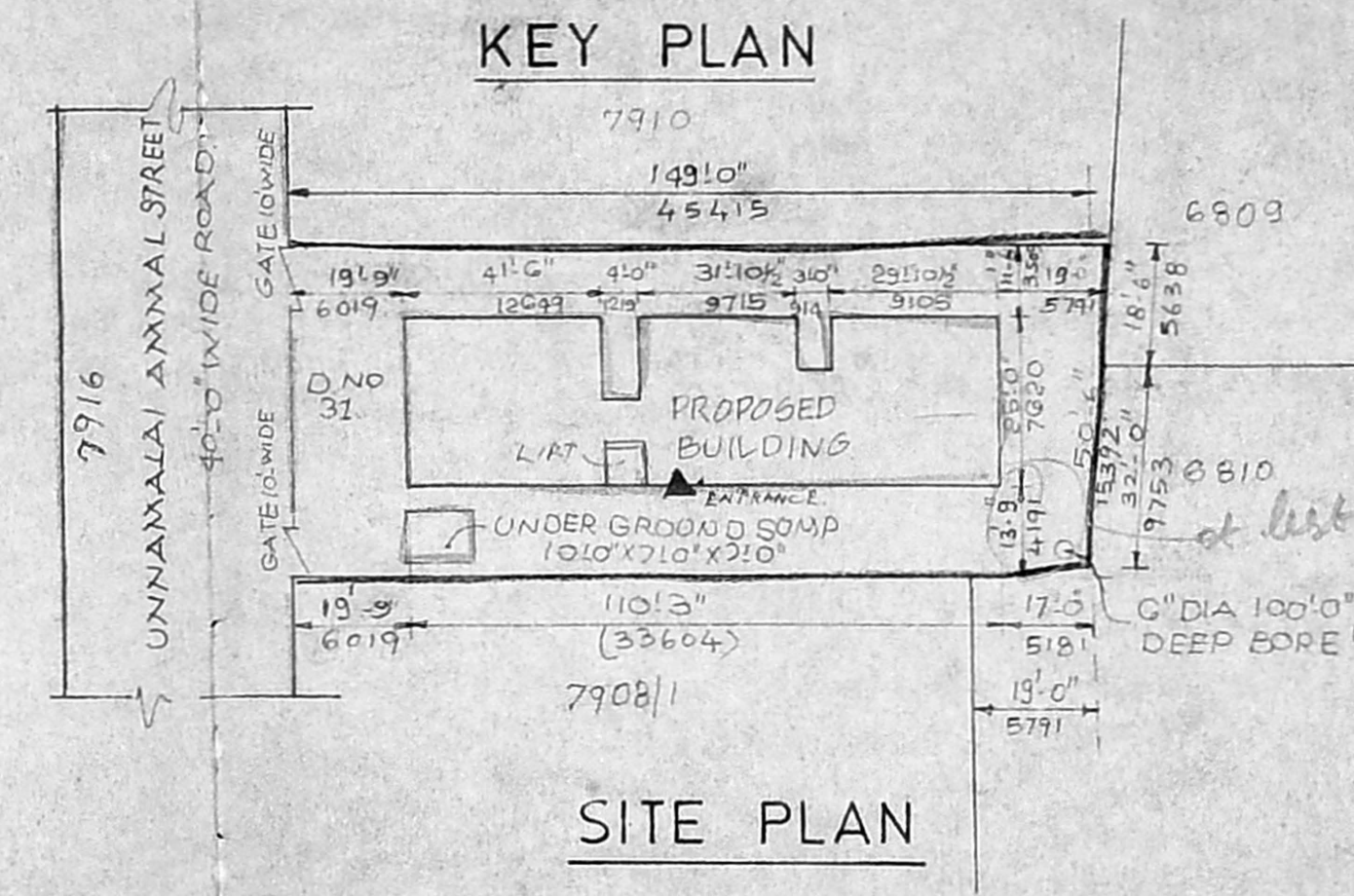
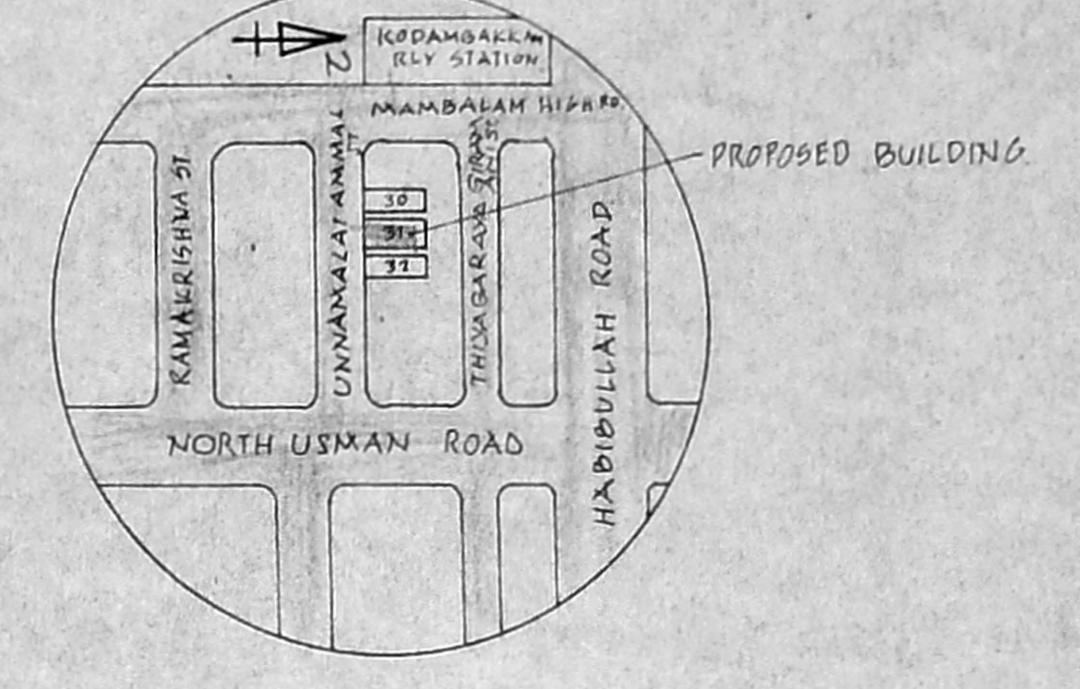
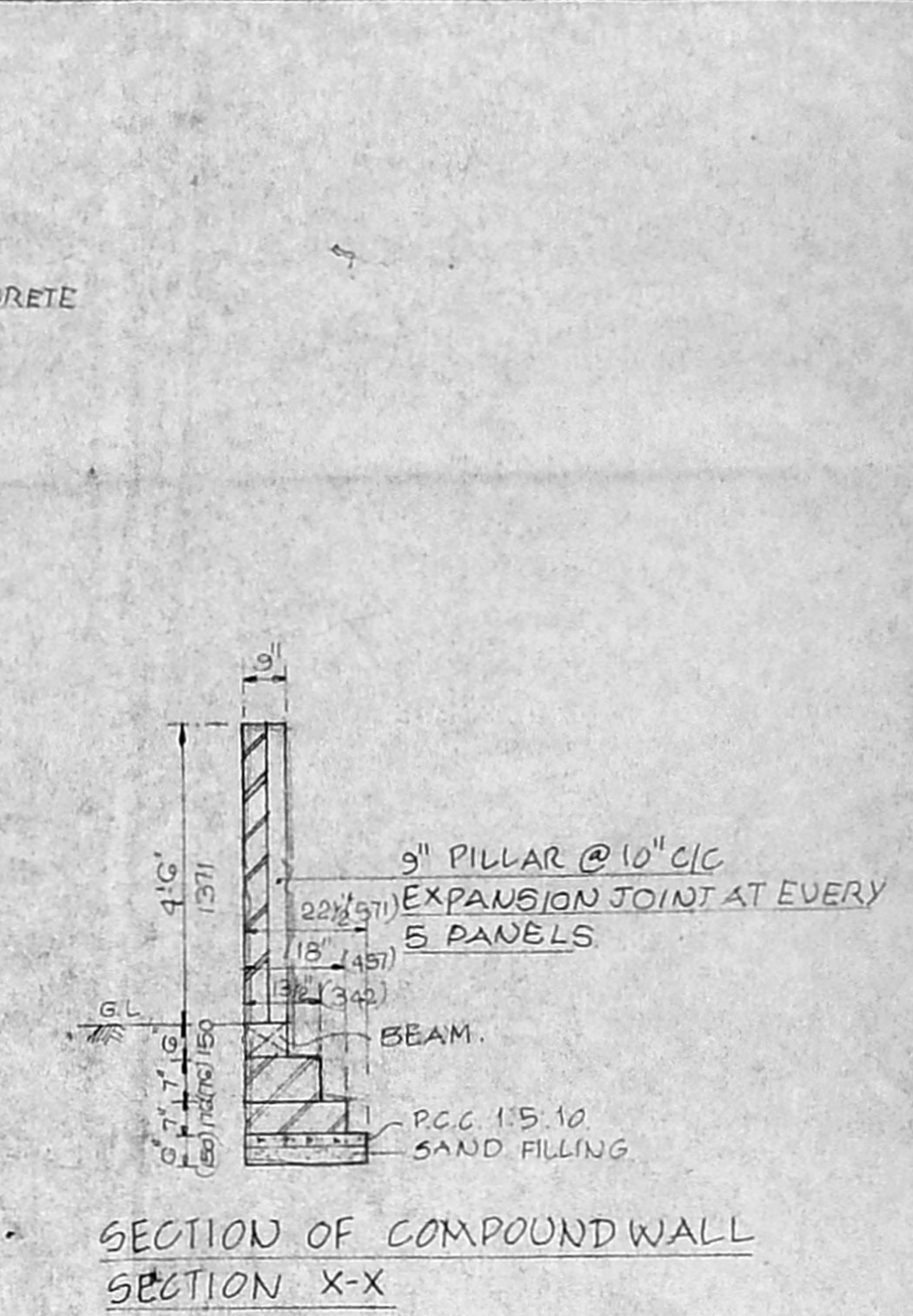
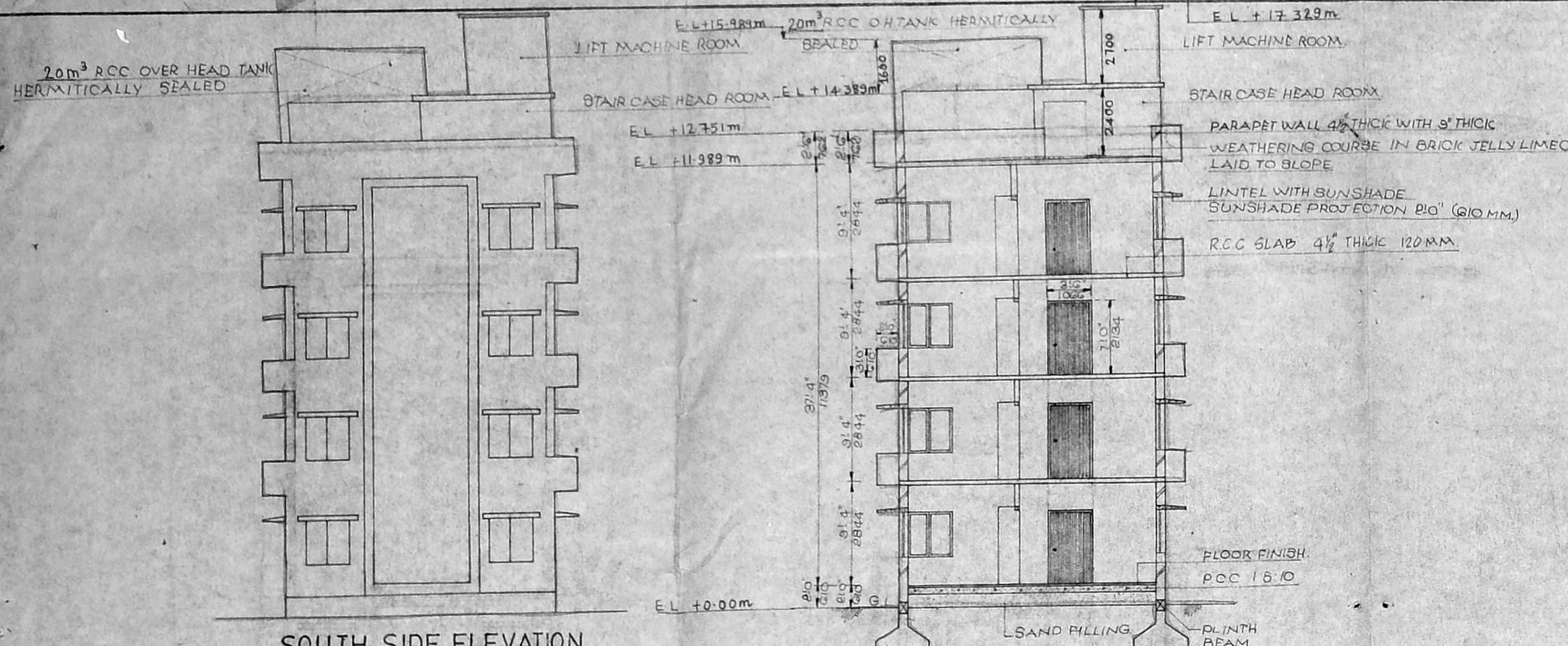

KEY PLAN

SITE PLAN

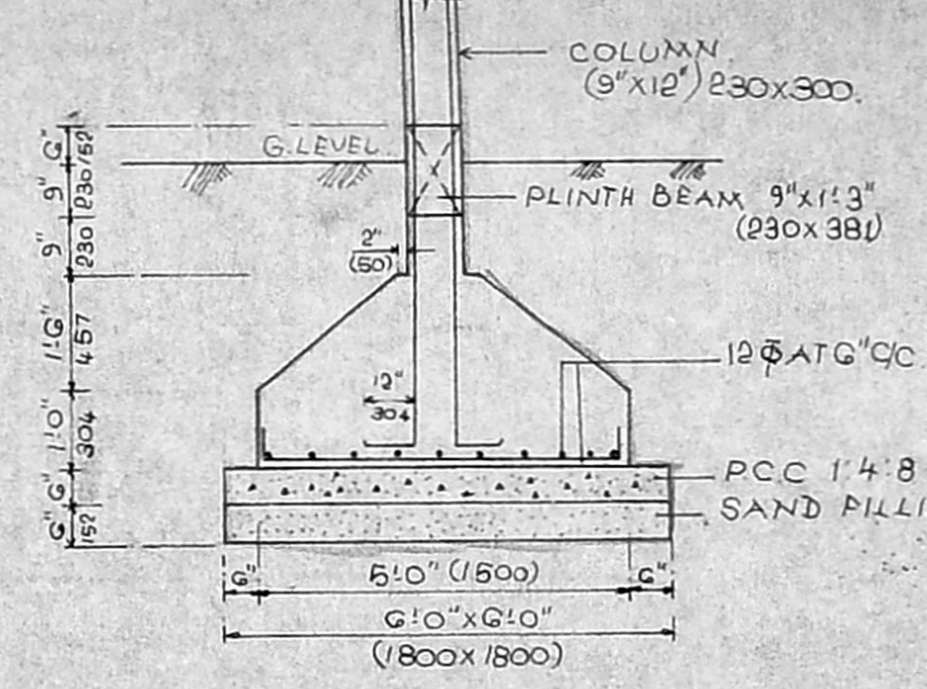

FOUNDATION DETAIL TYPICAL DETAIL-A

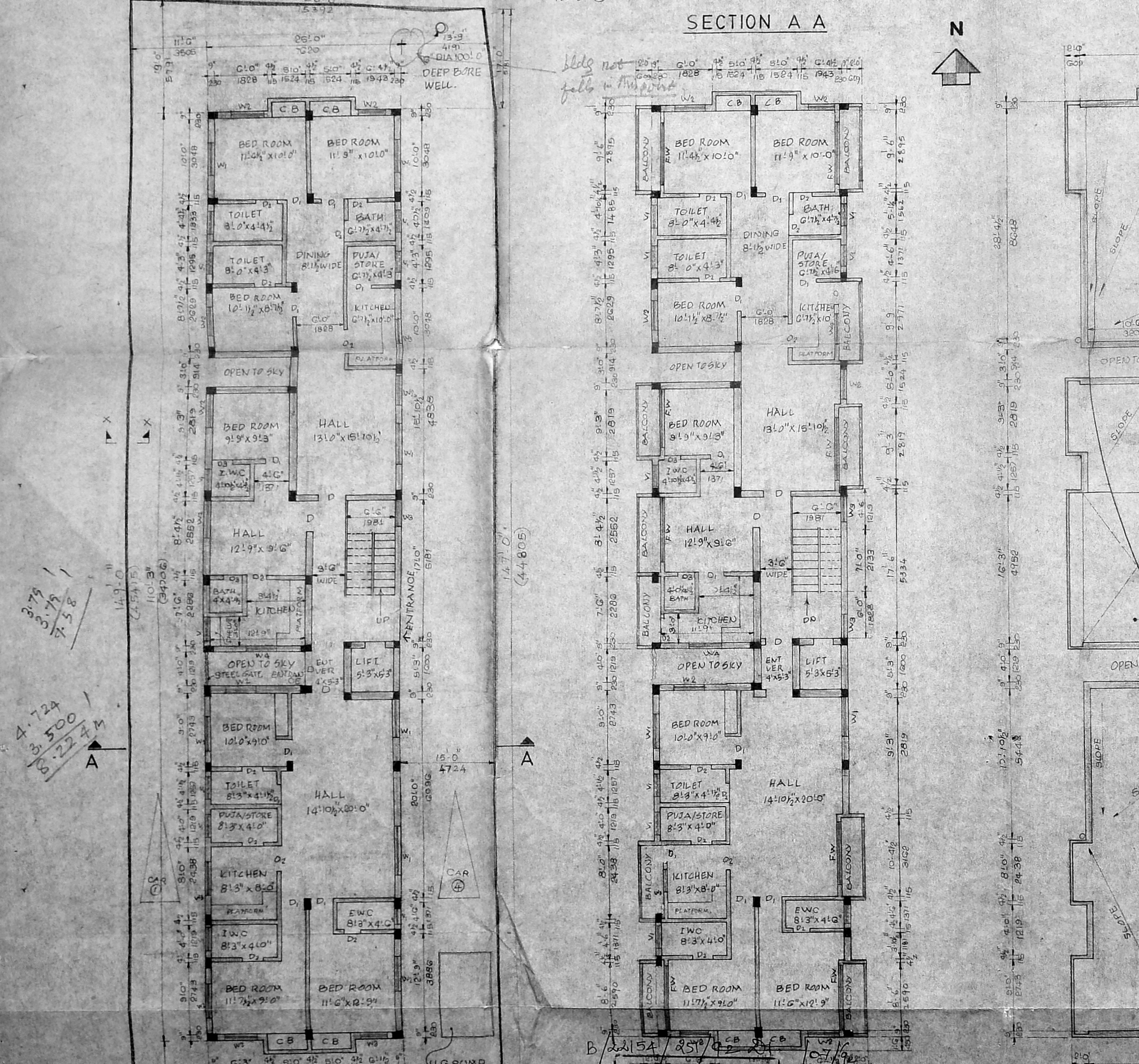

TYPICAL FLOOR PLAN (1ST, 2ND, 3RD FLOOR)

TERRACE PLAN

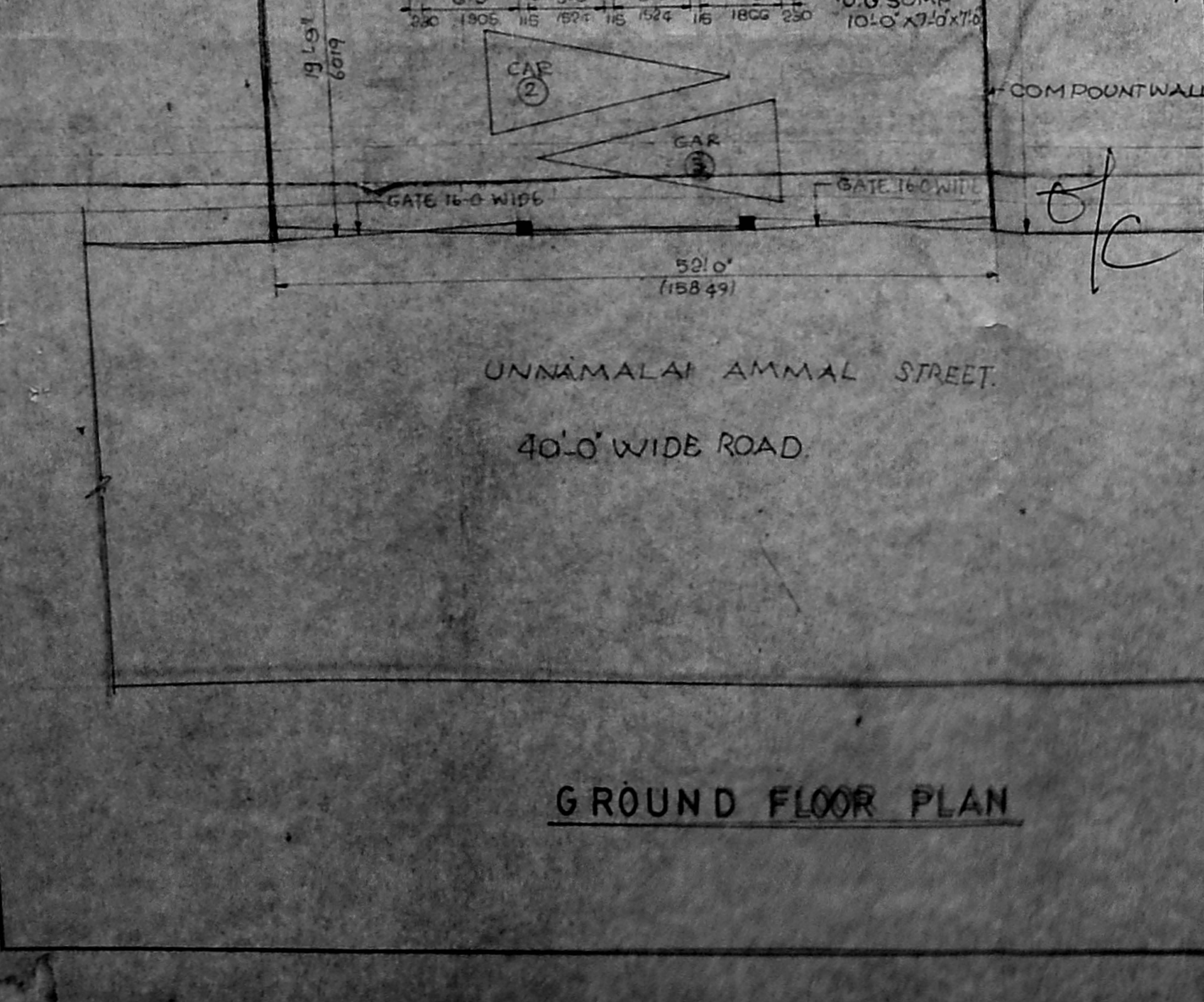

GROUND FLOOR PLAN

FOR MEMBER SECRETARY
 MADRAS METROPOLITAN
 DEVELOPMENT AUTHORITY
 (MADRAS/409/009)